The humors of Ballingarry

anon. (ireland)

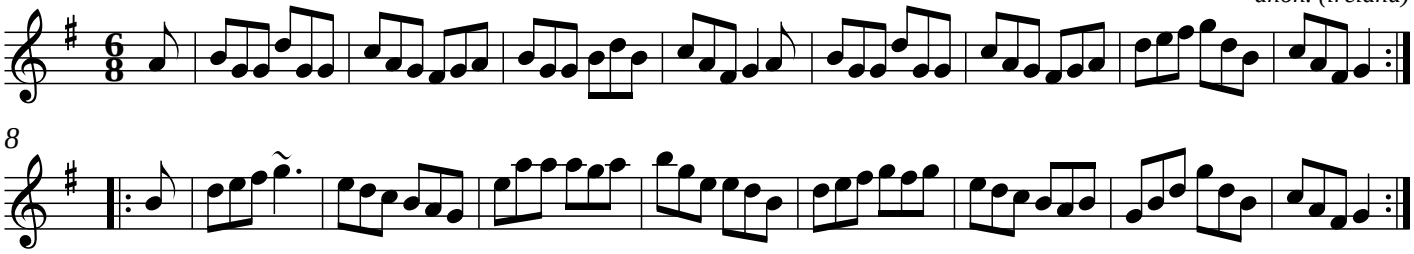

8